



Annual Medicaid MCO Survey Sexual and Reproductive Health

Demographics

In its sixth year, the 2023 survey findings represent health plan data from almost every state with Medicaid managed care. The annual survey collected information at the parent company/corporate levels and is intended to equip Medicaid stakeholders with the information needed to accurately articulate the national narrative about Medicaid managed care. The survey respondents are representative of the national demographics of all Medicaid health plans.

Health Plan Tax Status

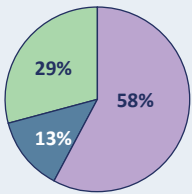

- Private Nonprofit
- Private For-Profit
- Government or Other

Health Plan Markets

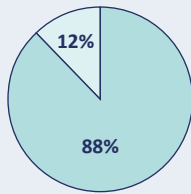

- Single State
- Multistate

Health Plan Size

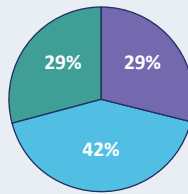

- Small Health Plan (<250K Covered)
- Medium Health Plan (250K-1 Million Covered)
- Large Health Plan (>1 Million Covered)

Source: Institute for Medicaid Innovation. "2023 Annual Medicaid Health Plan Survey."

Barriers Medicaid Health Plans Experience When Addressing the Sexual and Reproductive Health Needs of Members

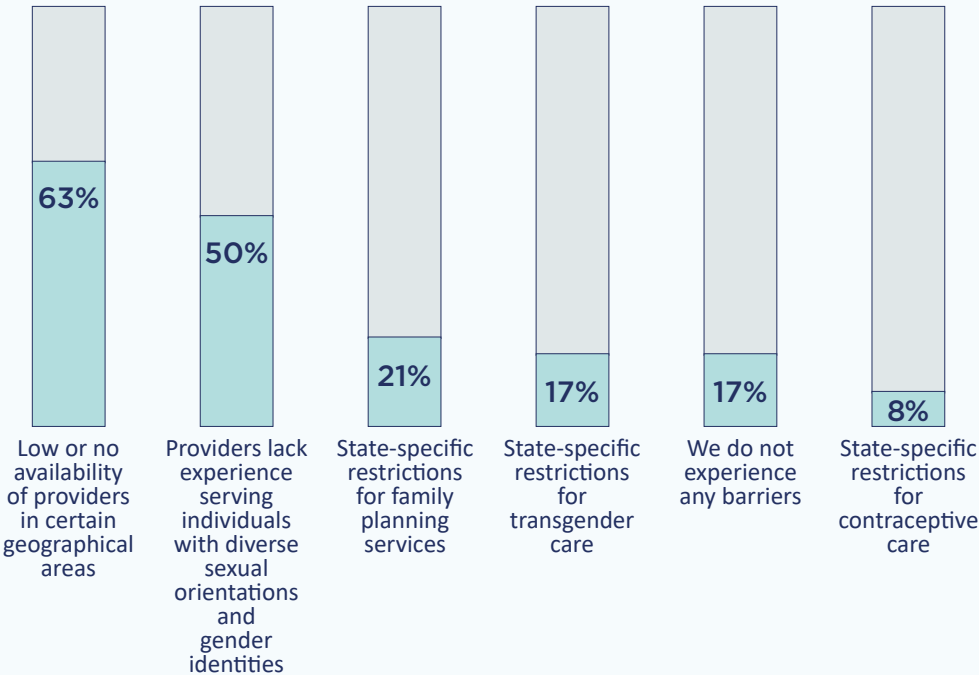

Notes: Four percent (4%) of health plans selected other. No themes were identified for other. Four percent (4%) of health plans selected "state-specific confidentiality laws."

Source: Institute for Medicaid Innovation. "2023 Annual Medicaid Health Plan Survey."

How State Medicaid Agencies Could Assist Health Plans in Addressing the Sexual and Reproductive Health Needs of Members

| | |
|--|-----|
| Improve data sharing between state and MCOs | 83% |
| Improve quality of data shared between state and MCOs | 75% |
| Improve data sharing between government agencies (e.g., foster care system, criminal justice system) and MCOs | 75% |
| Improve data sharing between MCOs and provider groups | 67% |
| Improve data sharing between MCOs and community-based organizations | 58% |
| Establish equitable and sustainable payment levels for doulas | 58% |
| Increase technical assistance resources | 54% |
| Facilitate contracting with community-based organizations | 42% |
| Increase resources to support facilitation of partnerships | 38% |
| Establish equitable and sustainable payment levels for midwives | 38% |
| Remove regulatory burdens and obstacles for midwives to practice at the top of their license | 38% |
| Establish equitable and sustainable payment levels for nonhospital births (i.e., freestanding birth centers and home births) | 33% |
| Remove regulatory burdens and obstacles for freestanding birth centers and home births | 29% |
| Remove funding restrictions for reproductive health care | 38% |

Notes: Four percent (4%) of health plans selected other. No themes were identified for other. Four percent (4%) of health plans selected "states cannot provide further assistance."

Source: Institute for Medicaid Innovation. "2023 Annual Medicaid Health Plan Survey."

Medicaid Health Plans' SOGI Data Source(s) for Members

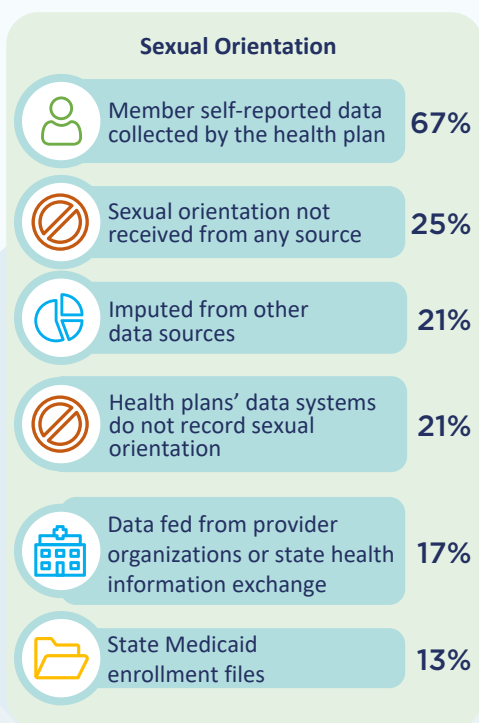
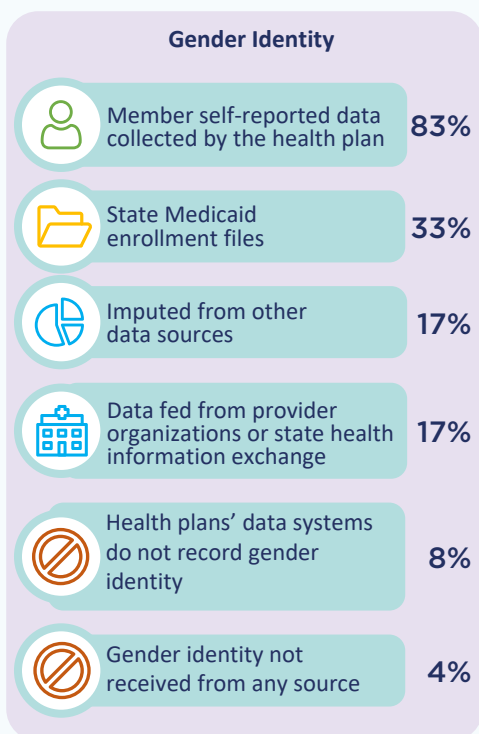

Note: Four percent (4%) of health plans selected other.

Source: Institute for Medicaid Innovation. "2023 Annual Medicaid Health Plan Survey."

Medicaid Health Plans That Offer Specific Programs to Address Health Disparities Impacting Individuals with Diverse Sexual Orientations and Gender Identities

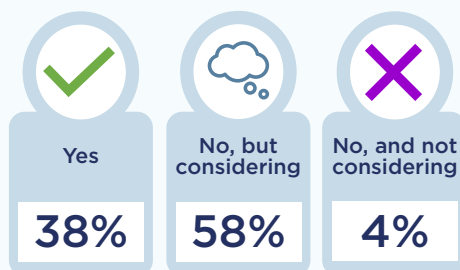

Medicaid Health Plans That Offer Specific Social Determinants of Health Programs to Individuals with Diverse Sexual Orientations and Gender Identities

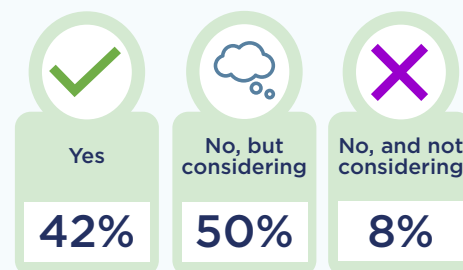

Source: Institute for Medicaid Innovation. "2023 Annual Medicaid Health Plan Survey."

Gender Affirming Services Medicaid Health Plans Cover for Transgender Youth and/or Adults

| | |
|--|-----|
| Adult medical care (e.g., hormone therapy) | 83% |
| Youth medical care (e.g., hormone therapy) | 78% |
| Adult surgery | 75% |
| Youth surgery | 57% |
| Other* | 13% |

Notes: Other* includes behavioral health, outpatient psychotherapy, and mental health screening. Eight percent (8%) of health plans selected none.

Source: Institute for Medicaid Innovation. "2023 Annual Medicaid Health Plan Survey."

Barriers Medicaid Health Plans Experience Related to Sexual Orientation and Gender Identity (SOGI) Data

| | Small Health Plans | Medium Health Plans | Large Health Plans | All Health Plans |
|---|--------------------|---------------------|--------------------|------------------|
| Health plan receives incomplete SOGI data | 86% | 70% | 29% | 63% |
| Response options on forms are not comprehensive/inclusive of all identities | 57% | 70% | 43% | 58% |
| Members express concern with sharing SOGI data | 29% | 70% | 57% | 54% |
| Software the health plan uses does not maintain or display SOGI data | 57% | 40% | 43% | 46% |
| Other* | 14% | 40% | 14% | 25% |

Notes: Other* includes data that are not systematically collected, enrollment forms do not collect SOGI data, and health plan staff express concern collecting data.

Source: Institute for Medicaid Innovation. "2023 Annual Medicaid Health Plan Survey."